Rent flat 1+kk, 30 m2 - Krásova, Praha 3

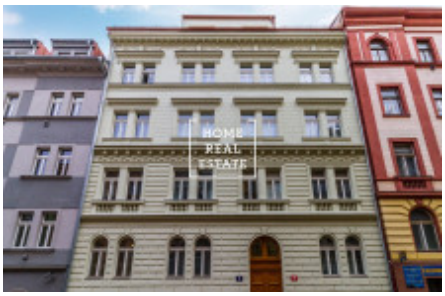

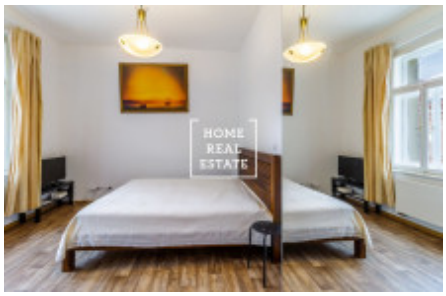

Home Real Estate offers for rent 1-bedroom apartment with the full area of 30 sqm, situated in a popular location Prague 3 – Žižkov.
The fully furnished apartment is located on the 4th floor of the recently renovated house and consists of living room with a fold-out couch and double bed, hallway with a fully equipped kitchenette and bathroom with a shower and toilet. In the immediate vicinity you will find all necessary shops, primary and secondary schools, Parukářka park with a playground, football field, banks, ATMs, post office, pharmacy, health center, fitness, tennis court, shopping center with a cinema and wide choice of restaurants and cafes. Florenc metro station is just 7-minute walk away, Husinecka tram stop is within walking distance.
Available from 25.10.2021. Price: 11.000 CZK + utilities: 2.700 CZK + electricity charges: 400 CZK. The apartment comes with a cellar. For more information about this property or to arrange the viewings, just fill in the form below, and we will contact you as soon as possible to arange a date of viewing.

ID	35485	Offer	Rental
Group	1+kk	Furnished	Furnished
Location	Krásova 12, Praha 3-Žižkov, Česko	Ownership	Personal
Usable area	30 m^2	City	Prague
District	Praha 3	City district	Žižkov
Status	Realized		